

OLLIE FARRISWORTH  
R.M.C.

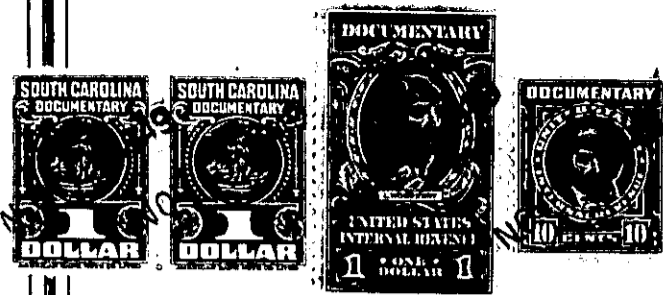

KNOW ALL MEN BY THESE PRESENTS, That ... I, **Glover Hart,**.....

in the State aforesaid, in consideration of the sum of ... **Six Hundred, and No/100 Dollars** ... Dollars

to ..... **me** ..... in hand paid at and before the sealing of these presents by ..... **E. Kemp Hart** .....

(the receipt whereof is hereby acknowledged), have granted, bargained, sold and released, and by these presents do grant, bargain, sell and release unto the said ... **E. Kemp Hart, his Heirs and Assigns** .. **forever**

all that piece, parcel or lot of land in **Butler** Township, **Greenville**

County, State of South Carolina, located about one and one half miles southeast from Brushy Creek Baptist Church, and lying on the western side of the road that leads from Brushy Creek Church to Batesville, being bounded on the North by lands of W. E. James, on the East by the said road and lands of W. E. James, on the south by other lands of myself, and on the West by lands ~~formerly~~ of Roland M. Hughes ~~xx Feacher Estates~~, and having the following courses and distances, to wit :-

Beginning on a point in the said road and being the joint corner of the W. E. James lands, and runs thence with the James line S. 48-30 W. 954 feet to a stake, joint corner of W. E. James and Roland M. Hughes; thence with the Hughes line S. 50-00 E. 280 feet to a stake on the said line; thence a new line N. 51-50 E. 776 feet to a point in the said Brushy Creek Road; thence with the said road N. 19-10 W. 352.8 feet to the beginning corner, and containing Six (6) and no/100 Acres, more or less.

The above described land is ..... the same conveyed to me by  
..... on the ..... day of  
19 .., deed recorded in office of Register of Mesne Conveyance for  
..... County, in Book ..... Page

TOGETHER with all and singular the Rights, Members, Hereditaments and Appurtenances to the said Premises belonging, or in anywise incident or appertaining.

TO HAVE AND TO HOLD all and singular the Premises before mentioned unto the said ..... **E. Kemp Hart,** ..... **his** .....

..... Heirs and Assigns forever.